

Patient report

Bio-Rad DATE: 01/26/2020
D-10 TIME: 06:51 PM
S/N: #DC2K755917 Software version: 4.30-2
Sample ID: 10425894
Injection date 01/26/2020 06:24 PM
Injection #: 35 Method: HbA1c
Rack #: --- Rack position: 3

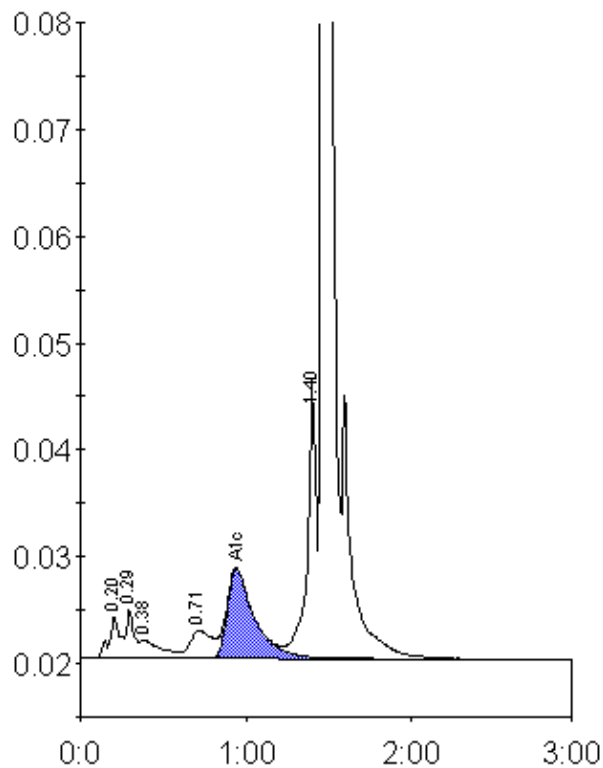

Peak table - ID: 10425894

Peak	R.time	Height	Area	Area %
A1a	0.20	3820	18519	1.2
A1b	0.29	4672	14154	0.9
Unknown	0.38	1744	15371	1.0
LA1c/CHb-1	0.71	2648	24844	1.6
A1c	0.94	8336	94979	8.2
P3	1.40	25509	96270	6.2
A0	1.47	423993	1296445	83.1
Total Area:		1560582		

Concentration:	%
A1c	8.2